

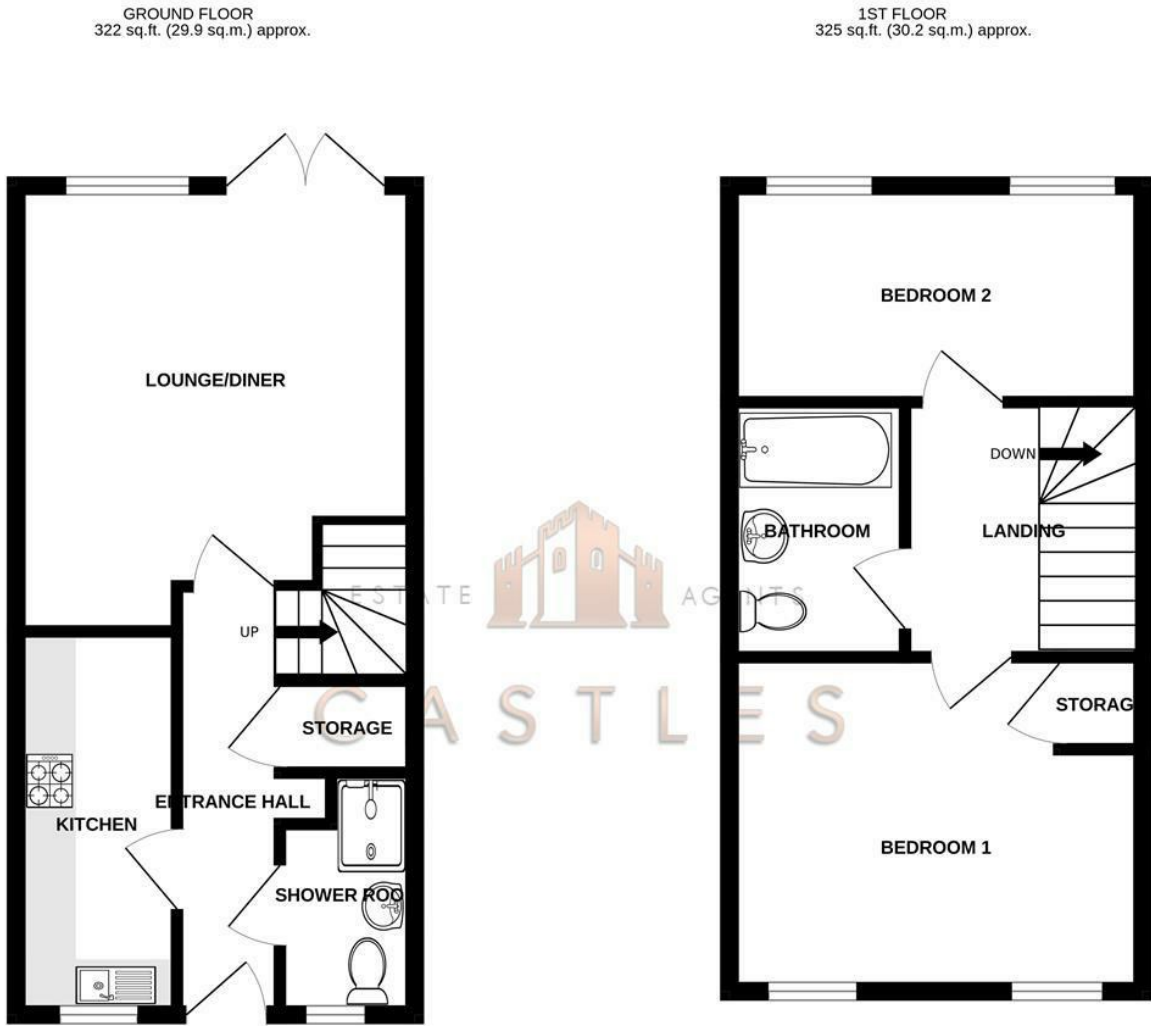

Floor Plan



TOTAL FLOOR AREA : 647 sq.ft. (60.1 sq.m.) approx.  
Whilst every attempt has been made to ensure the accuracy of the floorplan contained here, measurements of doors, windows, rooms and any other items are approximate and no responsibility is taken for any error, omission or mis-statement. This plan is for illustrative purposes only and should be used as such by any prospective purchaser. The services, systems and appliances shown have not been tested and no guarantee as to their operability or efficiency can be given.  
Made with Metropix ©2025

These particulars, whilst believed to be accurate are set out as a general outline only for guidance and do not constitute any part of an offer or contract. Intending purchasers should not rely on them as statements of representation of fact, but must satisfy themselves by inspection or otherwise as to their accuracy. No person in this firms employment has the authority to make or give any representation or warranty in respect of the property.

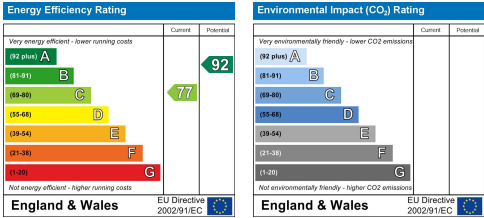

## 8 Consort Court High Street Fareham, PO16 7AP

We are pleased to welcome to the market this two bedroom mid terrace property located in High Street Fareham.

The property is well presented throughout and has just bee recently decorated.

The ground floor consists of a kitchen and shower room to the front of the property with an open plan lounge diner to the rear with french doors opening on to a courtyard garden.

Moving upstairs there are two double bedrooms and a family bathroom.

The shops of Fareham are literally round the corner and Fareham Train Station is a short walk away.

For more information or to arrange a viewing please call Castles today.

£1,300



02394318899



www.castlesstates.co.uk



2 West Street, Portchester, Fareham, Hampshire, PO16 9UZ

Directors: Charles Tuson | Gary Agar | Sean Wren

Company Number: 12821075

VAT Number: 356389459



8 Consort Court High Street  
Fareham, PO16 7AP

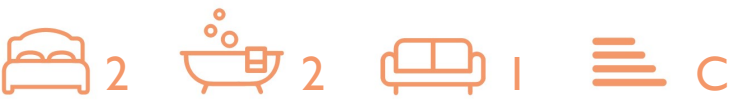

- TWO BEDROOMS
- TWO BATHROOMS
- CLOSE TO SHOPS
- SHORT WALK TO TRAIN STATION
- RECENTLY DECORATED
- AVAILABLE NOW

**KITCHEN**  
4'11" x 12'1" (1.5 x 3.7)

**LOUNGE/DINER**  
12'5" x 13'9" x 11'5" (3.8 x 4.2 x 3.5)

**SHOWER ROOM**  
3'7" x 5'10" (1.1 x 1.8)

**BATHROOM**  
5'6" x 7'10" (1.7 x 2.4)

**BEDROOM 1**  
12'9" x 10'5" (3.9 x 3.2)

**BEDROOM 2**  
12'5" x 6'6" (3.8 x 2.0)

Lettings Information

Holding Deposit (a maximum of 1 weeks rent): £300 based on Advertised Rental to reserve property.

Minimum Rental Term of Six Months

Payable Deposit (a maximum of 5 weeks rent): £1500

Council Tax Band: B

EPC Rating: C

Right To Rent - Each applicant will be subject to the right to rent checks.

This is a government requirement since February 2016. We are required to check and take a copy of the original version of acceptable documentation in order to adhere to the Right To Rent checks. This will be carried out at referencing stage. Please speak to a member of staff for acceptable Identification.

We are proud to be members of The Property Ombudsman and UK Association of Letting Agents. A outline of our fees can be found on our website and displayed in our office.

